



North Lebanon Township has three parks located within its boundaries. They are the Township Community Park which has two pavilions available for rent, Lions Lake Park which has three pavilions available for rent, and Lenni Lenape Park, which is our newest park with two pavilions available for rent.

TOWNSHIP COMMUNITY PARK

The Township Community Park, which is located behind the township building at 725 Kimmerlings Road, offers two different pavilion rentals.

The first one is a full-service pavilion with complete kitchen amenities including two stoves, one refrigerator and a double sink. The pavilion has 15 picnic tables able to accommodate up to 120 people comfortably. It is adjacent to the restrooms, as well as the playground. We also have basketball courts at this park.



725 Kimmerlings Rd
Lebanon, PA 17046

Mon thru Fri
7:30am – 4:00pm

(717) 273-7132 phone
(717) 273-7672 fax



The other pavilion within the Township Community Park is located along the walking path between the sports fields. There are six picnic tables which can easily accommodate 48 people. This is simply an open-air pavilion with no electric or running water.



Open Air Pavilion

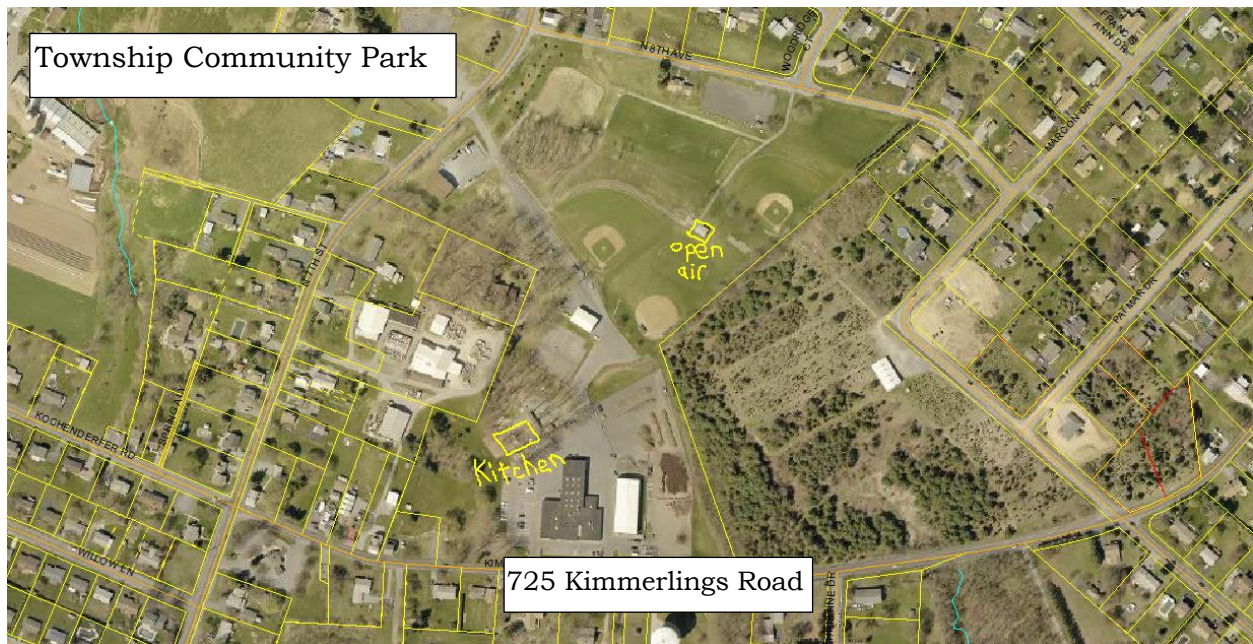

725 Kimmerlings Rd
Lebanon, PA 17046

Mon thru Fri
7:30am – 4:00pm

(717) 273-7132 phone
(717) 273-7672 fax

LIONS LAKE PARK

Lions Lake Park located at the intersection of Route 72 and Jay Street has one full-service pavilion and two open-air pavilions. The main entrance is located off Water Street. There is also parking available along Jay Street.

The full-service pavilion was recently remodeled and is equipped with two stoves, two refrigerators, a microwave, and a deep double sink. The pavilion has 15 picnic tables able to accommodate up to 120 people comfortably. It is adjacent to the restrooms, as well as a small playground. There are horseshoe pits and a grilling area. We also have a volleyball court at this park and a larger playground which was completely renovated in 2025. This pavilion is accessible off Jay Street.

There are also "Fishing Access Points" located around the lake itself for resident to enjoy fishing year round. The Lake does get stocked annually in accordance with the Pennsylvania Fish and Game Commission.



725 Kimmerlings Rd
Lebanon, PA 17046

Mon thru Fri
7:30am – 4:00pm

(717) 273-7132 phone
(717) 273-7672 fax



Restrooms



Small Playground

The other two pavilions within Lions Lake Park are located along the walking path accessible from the Water Street Parking entrance. There are six picnic tables within each pavilion which can easily accommodate 48 people each. They are both simply open-air pavilions with no electric or running water. The first one is located just off the Water Street entrance while the second one is adjacent to the larger playground area.



Open Air Pavilion # 1



Open Air Pavilion # 1



In 2025 the Lebanon Valley Council on the Arts installed a mosaic mural entitled "Water is Life" on one of the restroom pavilions at the Lion's Lake Park. The Artwork was completed by local middle and high school age students. The mural is meant to be a positive anti-graffiti statement for current and future generations to enjoy!

725 Kimmerlings Rd
Lebanon, PA 17046

Mon thru Fri
7:30am – 4:00pm

(717) 273-7132 phone
(717) 273-7672 fax



Open Air Pavilion # 2



Open Air Pavilion # 2



Larger Playground (New 2025)



Larger Playground (New 2025)



Larger Playground (New 2025)



Larger Playground (New 2025)

725 Kimmerlings Rd
Lebanon, PA 17046

Mon thru Fri
7:30am – 4:00pm

(717) 273-7132 phone
(717) 273-7672 fax



LENNI LENAPE PARK

Lenni Lenape Park is our newest park, which is located at 723 Narrows Drive, just north of Weavertown Road. This park offers two open-air pavilions with six picnic tables which can easily accommodate 48 people. The open-air pavilion #1 has electricity available, if desired. Please indicate whether you wish to use the electric so our park foreman can turn on the electric. The restrooms are located on the other half of pavilion #1. This pavilion is handicap accessible and the views are beautiful from this park. It also has two playgrounds (one for younger children and one for older children), a walking path and a disc golf course. There are plenty of grassy areas for outdoor activities.



Open air pavilion #1 (option of electric)



Restrooms attached to open air pavilion #1

725 Kimmerlings Rd
Lebanon, PA 17046

Mon thru Fri
7:30am – 4:00pm

(717) 273-7132 phone
(717) 273-7672 fax



Large playground



Tot playground



Large playground



*Open air
pavilion
#2*



725 Kimmerlings Rd
Lebanon, PA 17046

Mon thru Fri
7:30am – 4:00pm

(717) 273-7132 phone
(717) 273-7672 fax

Pavilion Rental Fee Schedule

Pavilions with Full Kitchen Amenities

Saturday, Sunday & Holidays
Up to 100 people - \$125
101 people and up - \$175
Weekdays (Mon. – Fri.)
8:00 am to 3:00 pm - \$50
After 3:00 pm - \$80

Open Air Pavilions

| Saturday, Sunday & Holidays | <u>Without Electric</u> | <u>With Electric (Lenni #1)</u> |
|-----------------------------|-------------------------|---------------------------------|
| All day | \$50 | \$75 |
| Weekdays (Mon. – Fri.) | | |
| 8:00 am to 3:00 | \$25 | \$50 |
| pm After 3:00 pm | \$40 | \$65 |

- The fees listed above include the use of the pavilion, shared use of the recreational areas and bathroom facilities. Please note authorized township recreational programs have priority for sports field use.
- Please supply your own hand soap. Electric hand dryers are located in the restrooms.
- The fees are subject to change.

PLEASE NOTE: NO REFUNDS

To have first option on your preferred date for the following year, the completed request form must be submitted to the Township Office upon completion of your current rental. When requesting a reservation, the policy is to follow the same sequence (ex. 1st Sunday, 2nd Sunday etc. of the month). Requesting out of sequence may result in not having a reservation. Holiday weekends are no exception.